

Recorded by THE BEATLES
CAN'T BUY ME LOVE

ALTO SAX 1

Words and Music by
JOHN LENNON and PAUL McCARTNEY
Arranged by MICHAEL SWEENEY

(UNISON PATTERNS)

Don't Play ↓

(A) (DRIVING SHUFFLE) (♩ = ♪♪)

* START HERE

↓ (DRIVING SHUFFLE) (♩ = ♪♪)

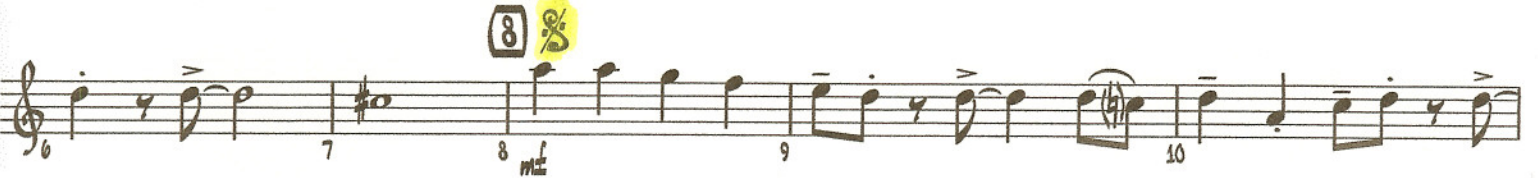

Copyright © 1964 Sony/ATV Songs LLC
Copyright Renewed

This arrangement Copyright © 2001 Sony/ATV Songs LLC
All Rights Administered by Sony/ATV Music Publishing, 8 Music Square West, Nashville, TN 37203
International Copyright Secured All Rights Reserved

ALTO SAX 1

32

40

SOLO OR SOLI

53 Dmi7

G7

Dmi7

D.S. AL CODA (AFTER SOLOS)

(OPT. REPEAT)

A7

G7

Dmi7

CODA

67

Recorded by THE BEATLES
CAN'T BUY ME LOVE

ALTO SAX 2

Words and Music by
JOHN LENNON and PAUL McCARTNEY
Arranged by MICHAEL SWEENEY

(UNISON PATTERNS)

DON'T PLAY ↓

(A) (DRIVING SHUFFLE) (♩ = ♩³)

(B)

* START HERE

(DRIVING SHUFFLE) (♩ = ♩³)

(8)

(20)

TO CODA

Copyright © 1964 Sony/ATV Songs LLC
Copyright Renewed

This arrangement Copyright © 2001 Sony/ATV Songs LLC
All Rights Administered by Sony/ATV Music Publishing, 8 Music Square West, Nashville, TN 37203
International Copyright Secured All Rights Reserved

ALTO SAX 2

32

40

SOLO OR SOLI

53 Dmi7

G7

O.S. AL CODA (AFTER SOLOS)

(OPT. REPEAT)

A7

G7

Dmi7

♩ CODA

67

TENOR SAX 1

32

32 *mf* 33 34 35 36

40

37 38 39 \sharp 40 41 42

43 44 45 46 47

SOLO OR SOLI

48 49 50 51 52

53

Gmi7

53 54 55 56

C7

57 58 59 60

D.S. AL CODA (AFTER SOLOS)

(OPT. REPEAT)

D7

C7

Gmi7

61 62 63 64

♩ CODA

67

65 66 67 *mf* 68 69

70 71 72 73 74

Recorded by THE BEATLES
CAN'T BUY ME LOVE

TENOR SAX 2

Words and Music by
JOHN LENNON and PAUL McCARTNEY
Arranged by MICHAEL SWEENEY

(UNISON PATTERNS)

(A) (DRIVING SHUFFLE) (♩ = $\overset{\frown}{\text{J}}\overset{\frown}{\text{J}}\overset{\frown}{\text{J}}$)

(B)

(DRIVING SHUFFLE) (♩ = $\overset{\frown}{\text{J}}\overset{\frown}{\text{J}}\overset{\frown}{\text{J}}$)

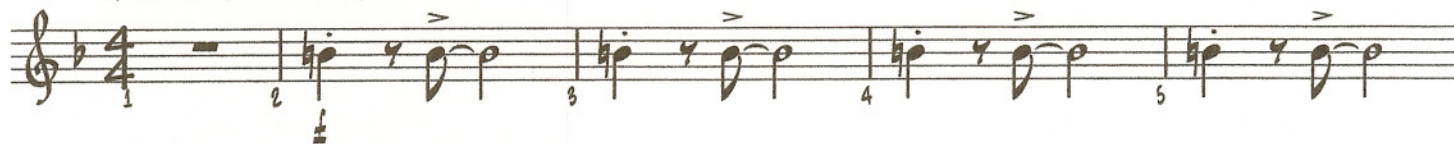

(8) $\frac{3}{4}$

TO CODA ϕ

Copyright © 1964 Sony/ATV Songs LLC
Copyright Renewed

This arrangement Copyright © 2001 Sony/ATV Songs LLC
All Rights Administered by Sony/ATV Music Publishing, 8 Music Square West, Nashville, TN 37203
International Copyright Secured All Rights Reserved

TENOR SAX 2

32

40

SOLO OR SOLI

53 Gmi7

C7

Gmi7

D.S. AL CODA (AFTER SOLOS)

(OPT. REPEAT)

D7

C7

Gmi7

♩ CODA

67

Recorded by THE BEATLES
CAN'T BUY ME LOVE

BARITONE SAX

Words and Music by
JOHN LENNON and PAUL McCARTNEY
Arranged by MICHAEL SWEENEY

(UNISON PATTERNS)

(A) (DRIVING SHUFFLE) (♩ = $\overset{3}{\text{♩}}$)

(B)

(DRIVING SHUFFLE) (♩ = $\overset{3}{\text{♩}}$)

(8) %

(20)

To CODA ♪

Copyright © 1964 Sony/ATV Songs LLC
Copyright Renewed

This arrangement Copyright © 2001 Sony/ATV Songs LLC
All Rights Administered by Sony/ATV Music Publishing, 8 Music Square West, Nashville, TN 37203
International Copyright Secured All Rights Reserved

BARITONE SAX

32

40

SOLO OR SOLI

53 Dmi7

G7

Dmi7

D.S. AL CODA (AFTER SOLOS)
(OPT. REPEAT)

A7

G7

Dmi7

♩ CODA

67

Recorded by THE BEATLES
CAN'T BUY ME LOVE

TRUMPET 1

Words and Music by
JOHN LENNON and PAUL McCARTNEY
Arranged by MICHAEL SWEENEY

(UNISON PATTERNS)

(A) (DRIVING SHUFFLE) (♩ = $\overset{\text{3}}{\text{J}}\text{J}$)

(B)

(DRIVING SHUFFLE) (♩ = $\overset{\text{3}}{\text{J}}\text{J}$)

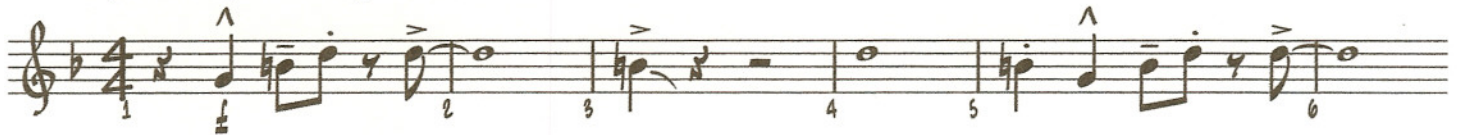

(B)

(20)

Copyright © 1964 Sony/ATV Songs LLC
Copyright Renewed

This arrangement Copyright © 2001 Sony/ATV Songs LLC

All Rights Administered by Sony/ATV Music Publishing, 8 Music Square West, Nashville, TN 37203
International Copyright Secured All Rights Reserved

TRUMPET 1

To CODA

32

40

2

53

2

2

D.S. AL CODA (AFTER SOLOS)

(OPT. REPEAT)

CODA

67

Recorded by THE BEATLES
CAN'T BUY ME LOVE

TRUMPET 2

Words and Music by
JOHN LENNON and PAUL McCARTNEY
Arranged by MICHAEL SWEENEY

(UNISON PATTERNS)

(A) (DRIVING SHUFFLE) (♩ = $\overset{\frown}{\text{♩}} \overset{\frown}{\text{♩}}$)

(B)

(DRIVING SHUFFLE) (♩ = $\overset{\frown}{\text{♩}} \overset{\frown}{\text{♩}}$)

(8) %

(20)

Copyright © 1964 Sony/ATV Songs LLC
Copyright Renewed

This arrangement Copyright © 2001 Sony/ATV Songs LLC

All Rights Administered by Sony/ATV Music Publishing, 8 Music Square West, Nashville, TN 37203

International Copyright Secured All Rights Reserved

TRUMPET 2

To CODA ♩

28 29 30 31 32 33

34 35 36 37 38 39

(40)

40 41 42 44 45

46 48 49 50 51

(53)

52 53 55 56 57 59

D.S. AL CODA (AFTER SOLOS)
(OPT. REPEAT)

60 61 62 63 64

♩ CODA

(67)

65 66 67 68 69

70 71 72 73 74

Recorded by THE BEATLES
CAN'T BUY ME LOVE

TRUMPET 3

Words and Music by
JOHN LENNON and PAUL McCARTNEY
Arranged by MICHAEL SWEENEY

(UNISON PATTERNS)

(A) (DRIVING SHUFFLE) (♩ = $\overset{\frown}{\text{♩}} \overset{\frown}{\text{♩}}$)

(DRIVING SHUFFLE) (♩ = $\overset{\frown}{\text{♩}} \overset{\frown}{\text{♩}}$)

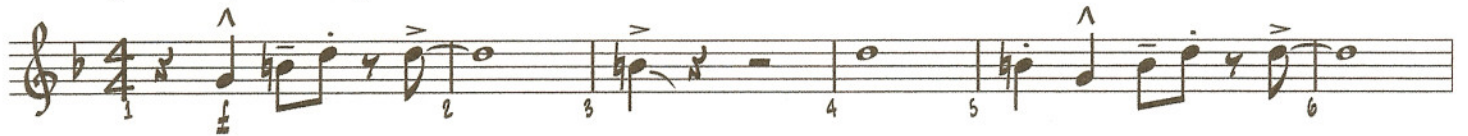

Copyright © 1964 Sony/ATV Songs LLC
Copyright Renewed

This arrangement Copyright © 2001 Sony/ATV Songs LLC
All Rights Administered by Sony/ATV Music Publishing, 8 Music Square West, Nashville, TN 37203
International Copyright Secured All Rights Reserved

TRUMPET 3

To CODA ϕ

28 29 30 31 32 33

34 35 36 37 38 39

(40)

40 41 42 44 45

46 48 49 50 51

(53)

52 53 55 56 57 59

mf

D.S. AL CODA (AFTER SOLOS)
(OPT. REPEAT)

60 61 62 63 64

ϕ CODA

65 66 67 68 69

70 71 72 73 74

Recorded by THE BEATLES
CAN'T BUY ME LOVE

Words and Music by
JOHN LENNON and PAUL McCARTNEY
Arranged by MICHAEL SWEENEY

TROMBONE 1

(UNISON PATTERNS)

(A) (DRIVING SHUFFLE) (♩ = $\overset{\frown}{\underset{\frown}{\text{J}}}\overset{\frown}{\underset{\frown}{\text{J}}}\overset{\frown}{\underset{\frown}{\text{J}}}$)

(8)

(DRIVING SHUFFLE) (♩ = $\overset{\frown}{\underset{\frown}{\text{J}}}\overset{\frown}{\underset{\frown}{\text{J}}}\overset{\frown}{\underset{\frown}{\text{J}}}$)

(8)

(20)

Copyright © 1964 Sony/ATV Songs LLC
Copyright Renewed

This arrangement Copyright © 2001 Sony/ATV Songs LLC
All Rights Administered by Sony/ATV Music Publishing, 8 Music Square West, Nashville, TN 37203
International Copyright Secured All Rights Reserved

TROMBONE 1

To CODA \oplus

26 27 28 29

30 31 32 33 34 35

36 37 38 39 40 41 42

43 44 45 46 47

48 49 50 51 52

53 54 55 56 57 58 59

D.S. AL CODA (AFTER SOLOS)

(OPT. REPEAT)

60 61 62 63 64

\oplus CODA

65 66 67 68 69

70 71 72 73 74

Recorded by THE BEATLES
CAN'T BUY ME LOVE

Words and Music by
JOHN LENNON and PAUL McCARTNEY
Arranged by MICHAEL SWEENEY

TROMBONE 2

(UNISON PATTERNS)

(A) **(DRIVING SHUFFLE)** (♩ = $\frac{1}{2}$ ♩)

(DRIVING SHUFFLE) (♩ = $\frac{1}{2}$ ♩)

(8)

(20)

Copyright © 1964 Sony/ATV Songs LLC
Copyright Renewed

This arrangement Copyright © 2001 Sony/ATV Songs LLC
All Rights Administered by Sony/ATV Music Publishing, 8 Music Square West, Nashville, TN 37203
International Copyright Secured All Rights Reserved

TROMBONE 2

To CODA Φ

26 27 28 29

30 31 32 33 34 35

36 37 38 39 40 41 42

43 44 45 46 47

48 49 50 51 52

53 54 55 56 57 58 59

D.S. AL CODA (AFTER SOLOS)

(OPT. REPEAT)

60 61 62 63 64

Φ CODA

65 66 67 68 69

70 71 72 73 74

Recorded by THE BEATLES
CAN'T BUY ME LOVE

Words and Music by
JOHN LENNON and PAUL MCCARTNEY
Arranged by MICHAEL SWEENEY

TROMBONE 3

(UNISON PATTERNS)

(A) **(DRIVING SHUFFLE)** (♩ = $\overset{3}{\text{♩}}$)

(DRIVING SHUFFLE) (♩ = $\overset{3}{\text{♩}}$)

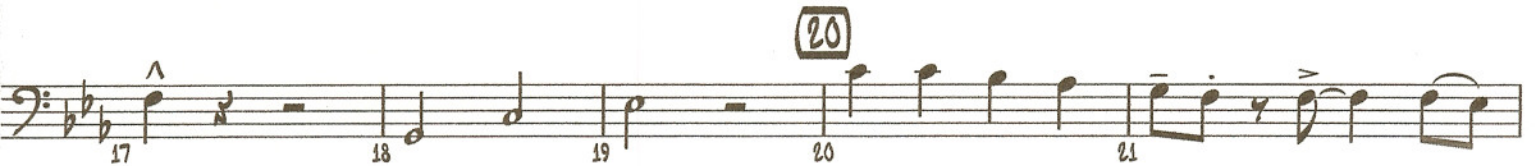
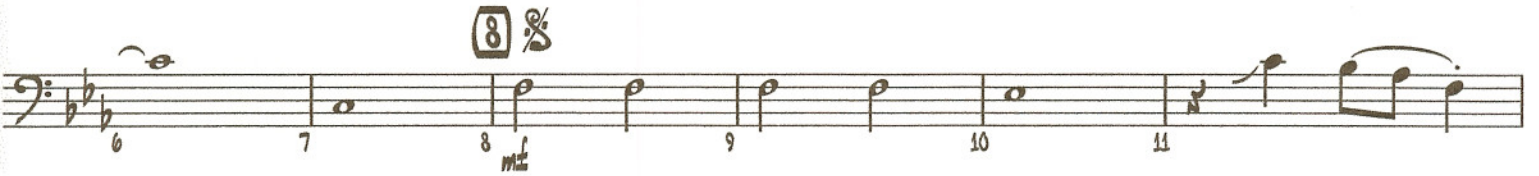

Copyright © 1964 Sony/ATV Songs LLC

Copyright Renewed

This arrangement Copyright © 2001 Sony/ATV Songs LLC

All Rights Administered by Sony/ATV Music Publishing, 8 Music Square West, Nashville, TN 37203

International Copyright Secured All Rights Reserved

TROMBONE 3

To CODA Φ

26 27 28 29

30 31 32 33 34 35

36 37 38 39 40 41 42

43 44 45 46 47

48 49 50 51 52

53 55 56 57 59

D.S. AL CODA (AFTER SOLOS)

(OPT. REPEAT)

60 61 62 63 64

Φ CODA

65 66 67 68 69

70 71 72 73 74

Recorded by THE BEATLES
CAN'T BUY ME LOVE

GUITAR

Words and Music by
JOHN LENNON and PAUL McCARTNEY
 Arranged by MICHAEL SWEENEY

(UNISON PATTERNS)

(A) (DRIVING SHUFFLE) (♩ = ♩³)

(DRIVING SHUFFLE) (♩ = ♩³)

Copyright © 1964 Sony/ATV Songs LLC
 Copyright Renewed

This arrangement Copyright © 2001 Sony/ATV Songs LLC
 All Rights Administered by Sony/ATV Music Publishing, 8 Music Square West, Nashville, TN 37203
 International Copyright Secured All Rights Reserved

GITAR

Fmi7 C7 B7 B^b7 TO CODA Gmi7 C7(#9)

F13 (32) Ami7 Dmi7 F7

Ami7 Dmi7 Gmi7 C7(#9) (40)

2 C7 B7 B^b7

Gmi7 C7(#9) F13 (53) Fmi7

(Fmi7) Bb7 Fmi7

(Fmi7) C7 B7 Bb7 Fmi7 D.S. AL CODA (AFTER SOLOS, OPT. REPEAT)

CODA Gmi7 C7(#9) F13 (67) Ami7 Dmi7 Ami7

Dmi7 Gmi7 C13 Fmi7 Bb13

Recorded by THE BEATLES
CAN'T BUY ME LOVE

PIANO

Words and Music by
JOHN LENNON and PAUL McCARTNEY
 Arranged by MICHAEL SWEENEY

(UNISON PATTERNS)

(A) (DRIVING SHUFFLE) (♩ = ♩³)

(B)

(DRIVING SHUFFLE) (♩ = ♩³)

Copyright © 1964 Sony/ATV Songs LLC
 Copyright Renewed

This arrangement Copyright © 2001 Sony/ATV Songs LLC
 All Rights Administered by Sony/ATV Music Publishing, 8 Music Square West, Nashville, TN 37203
 International Copyright Secured All Rights Reserved

PIANO

C7 B7 B^b7 Gmi7 C7(#9) F13 (20) Fmi7 B^b7

16 17 18 19 20

Fmi7 B^b7 Fmi7 B^b7

21 22 23 24 25

Fmi7 C7 B7 B^b7 TO CODA

26 27 28 29

Gmi7 C7(#9) F13 (32) Ami7 Dmi7 F7

30 31 32 33 34

F13 Ami7 Dmi7 Gmi7 C7(#9)

35 36 37 38 39

(40) Fmi7 B^b7

40 41 42 43 44

PIANO

Fmi7

C7

B7

Bb7

Gmi7 C7(#9)

F13

53

Fmi7

(Fmi7)

Bb7

Fmi7

(Fmi7)

C7

B7

Bb7

Fmi7

D.S. AL CODA (AFTER SOLOS)
(OPT. REPEAT)

♩ CODA

Gmi7 C7(#9)

F13

67 Ami7

Dmi7

Ami7

Dmi7

Gmi7

C13

Fmi7

Bb13

Recorded by THE BEATLES
CAN'T BUY ME LOVE

BASS

Words and Music by
JOHN LENNON and PAUL McCARTNEY
 Arranged by MICHAEL SWEENEY

(UNISON PATTERNS)

(A) (DRIVING SHUFFLE) (♩ = $\overset{\frown}{\text{J}}\overset{\frown}{\text{J}}\overset{\frown}{\text{J}}$)

(B)

(DRIVING SHUFFLE) (♩ = $\overset{\frown}{\text{J}}\overset{\frown}{\text{J}}\overset{\frown}{\text{J}}$)

Copyright © 1964 Sony/ATV Songs LLC

Copyright Renewed

This arrangement Copyright © 2001 Sony/ATV Songs LLC

All Rights Administered by Sony/ATV Music Publishing, 8 Music Square West, Nashville, TN 37203

International Copyright Secured All Rights Reserved

BASS

F13 (32) Ami7 Dmi7 F7

Ami7 Dmi7 Gmi7 C7(#9) (40) Fmi7

(Fmi7) Bb7

Fmi7 C7 B7 Bb7 Gmi7 C7(#9)

F13 (53) Fmi7

(Fmi7) Bb7 Fmi7

C7 B7 Bb7 Fmi7

D.S. AL CODA (AFTER SOLOS)
(OPT. REPEAT)

♩ CODA Gmi7 C7(#9) F13 (67) Ami7 Dmi7 Ami7

Dmi7 Gmi7 C13 Fmi7 Bb13

Recorded by THE BEATLES
CAN'T BUY ME LOVE

Words and Music by
JOHN LENNON and PAUL McCARTNEY
Arranged by MICHAEL SWEENEY

DRUMS

(UNISON PATTERNS)

(DRIVING SHUFFLE) (♩ = $\overset{3}{\text{♩}}$)

(A) (CLOSED HI-HAT)

(B)

(DRIVING SHUFFLE) (♩ = $\overset{3}{\text{♩}}$)

(LOOSE HI-HAT)

(8)

(CLOSED HI-HAT)

(20)

To CODA

Copyright © 1964 Sony/ATV Songs LLC
Copyright Renewed

This arrangement Copyright © 2001 Sony/ATV Songs LLC
All Rights Administered by Sony/ATV Music Publishing, 8 Music Square West, Nashville, TN 37203

DRUMS

32 (LOOSE HI-HAT) 33 (CLOSED HI-HAT) 34 (CLOSED HI-HAT) 35 (CLOSED HI-HAT) 36 (LOOSE HI-HAT)

37 38 39 40 (CLOSED HI-HAT) 41

42 43 44 45 46 47 48

49 50 51 52 (FILL) 53 (RIDE) 54

54 (SIM.) 55 56 57 58 59

D.S. AL CODA (AFTER SOLOS)
(OPT. REPEAT)

60 61 62 63 64

♩ CODA

65 66 67 (LOOSE HI-HAT) 68 69

70 71 72 73 (FILL) 74

Recorded by THE BEATLES
CAN'T BUY ME LOVE

AUX. PERCUSSION
(TAMBOURINE)

Words and Music by
JOHN LENNON and PAUL McCARTNEY
Arranged by MICHAEL SWEENEY

(UNISON PATTERNS)

(A) (DRIVING SHUFFLE) (♩ = $\overset{3}{\text{♩}}$)
TAMB.

4 (8)

(DRIVING SHUFFLE) (♩ = $\overset{3}{\text{♩}}$)

7 (8) TAMB.

(20)

To CODA

8

(32) 8 (40)

4 8

(53)

mf

D.S. AL CODA (AFTER SOLOS)
(OPT. REPEAT)

8 12

CODA

(67)

7